

**GROUND FLOOR PLAN**

<b>CLIENT :</b> ANDHRA PRADESH EDUCATIONAL INFRASTRUCTURE DEVELOPMENT CORPORATION A. P. E.		<b>CONSULTANTS :-</b> SRAVEN ENGINEERING CONSULTANTS Mechanical, Structural Engineers & Project Managers Hyderabad, A.P. Ph: 23252023 Email: sraven3003@gmail.com	
<b>PROJECT TITLE</b> PROPOSED FOR MODEL DEGREE COLLEGE AT PENDILIMARI, KADAPA DISTRICT.		<b>DRAWING TITLE</b> GROUND FLOOR PLAN AREA = 1996.00 SQM	
<b>DMG. NO.:</b> APEWIDC/SEC/DC/PNDM/RUAD/01 <b>DESIGN BY:</b> SRINIVAS <b>APPROVED BY:</b> RAMANA <b>DRAWN BY:</b> NIRMALA <b>SCALE:</b> 1:100 <b>DATE:</b> _____ <b>REV.:</b> _____		<b>N/A/R/H</b>	

This drawing is copyright and may not be copied without prior written consent. The structural and safety of all members are to be checked by the contractor. Any work done after the date of completion of this drawing shall be at the risk of the contractor.

Asst. Exe. Engineer  
 A.P.E.W.I.D.C  
 KADAPA

Exe. Engineer  
 APEWIDC  
 KADAPA

EXECUTIVE ENGINEER  
 APEWIDC  
 KADAPA

Chief Project Director  
 Raulanj Madhava Sahu  
 Government of Andhra Pradesh

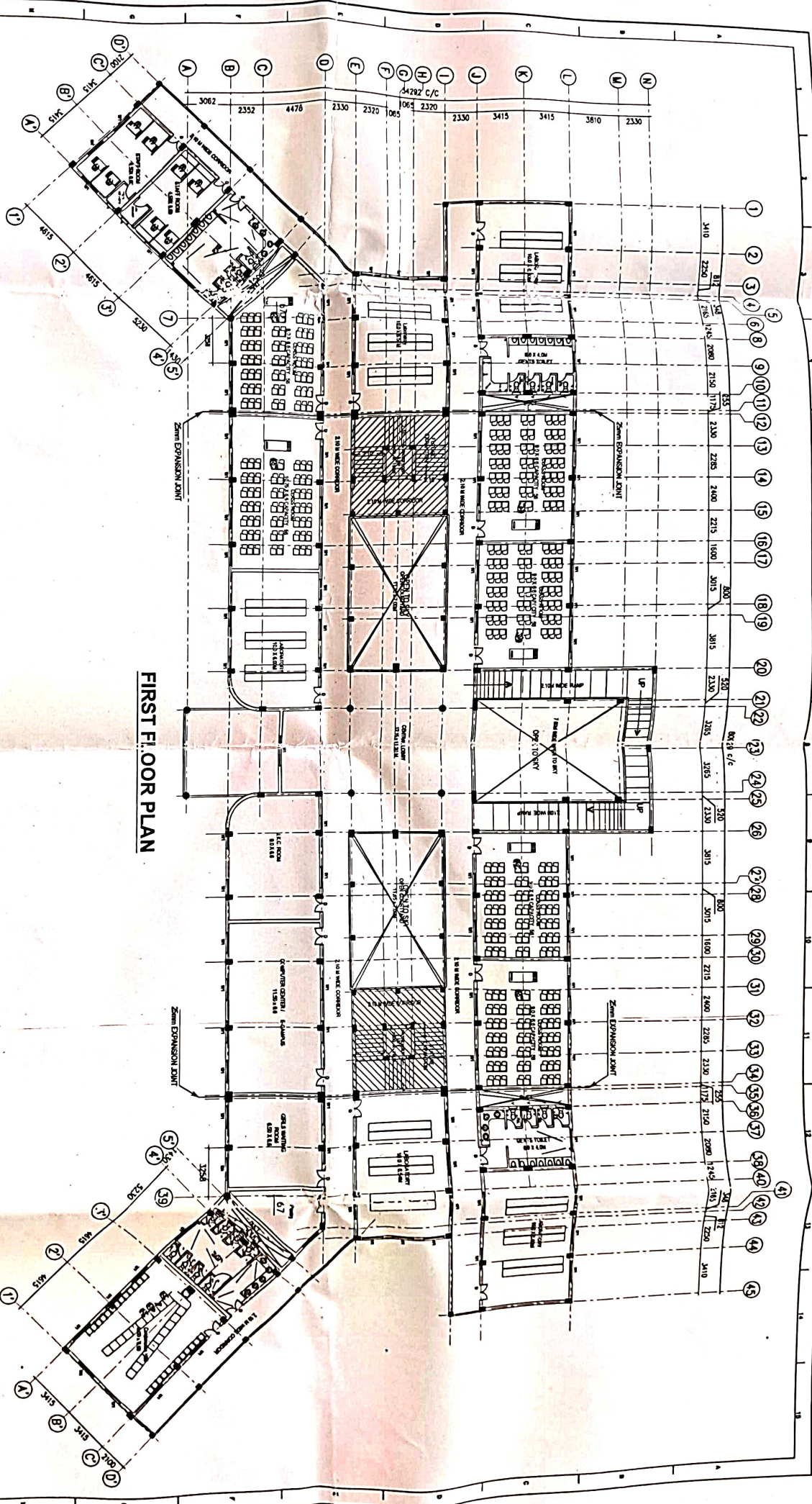

**FIRST FLOOR PLAN**

<p><b>CLIENT :</b></p> <p>ANDHRA PRADESH EDUCATIONAL INFRASTRUCTURE DEVELOPMENT CORPORATION A. P. E. I.</p> <p><b>CLIENTS:-</b></p> <p>SRKVENENGINEERING CONSULTANTS          Sr. V. Venkatesh, Structural Engineers &amp; Project Managers          JMD&amp;B&amp;AD-25, Ph. 040-23532023          E-mail: srven003@gmail.com</p>	<p><b>PROJECT TITLE</b></p> <p>PROPOSED FOR MODEL DEGREE COLLEGE AT PENDILLIMARI, KADAPA DISTRICT.</p>	<p><b>DRAWING TITLE</b></p> <p>FIRST FLOOR PLAN          AREA = 19680.00 SQM</p>	<p><b>ORIENT</b></p> <p>NORTH</p>
<p><b>DESIGN BY</b> SRINIVAS</p> <p><b>APPROVED BY</b> RAJANA</p> <p><b>DRAWN BY</b> NIRAJALA</p> <p><b>SCALE:</b> 1:100</p> <p><b>DATE:</b></p> <p><b>REV.</b></p>	<p><b>DWG. NO.:</b> APEWIDC/SECDC/CRINDAR/BUAD/02</p>		

Asst. Exe. Engineer  
 A. P. E. W. I. D. C.  
 KADAPA

Dist. Exe. Engineer  
 APEWIDC  
 KADAPA.

EXECUTIVE ENGINEER  
 APEWIDC  
 KADAPA.

Joint Project Director  
 Penthilipalacheru Sanku Raju  
 Government of Andhra Pradesh

This drawing is copyright and may not be copied without prior written consent. The contractor shall verify all dimensions on the site before commencing any work. No responsibility is accepted for any error or omission in this drawing. The contractor shall be responsible for the correctness of any work.